UNIVERSITY
OF ILLINOIS
AT URBANA-
CHAMPAIGN
SCHOOL
OF ART AND
DESIGN
2014 MFA
EXHIBITION

April 19-
May 4, 2014

Krannert
Art Museum

500 E.
Peabody Dr,
Champaign,
Illinois 61820

Sponsored in
part by John
and Alice Pfeffer
and the Krannert
Art Museum

UIUC MFA 2014

Sara Alsum-Wassenaar

Bill Berger

Alexandra Dye

Shayna Egan

Sebastian Frith

Hana Hong

Taekyeom Lee

Hali Linn

Ehsan Noursalehi

Samantha Persons

Manqian Qian

Megan Roche

Sheila M. Schneider

Lindsey Snell

Shuo (Janus) Yuan

Scott James Vanidestine

Wenjun Wu

Xinran Yuan



SARA ALSUM-WASSENAAR
Here (M-cife) + Material: Acquisition, 2013

saraalsumwassenaar@gmail.com



BILL BERGER
*Selective Change (After Albers),
UV exposed Baltic Birch plywood, 2014*

bill-berger.com
bill@bill-berger.com



ALEXANDRA DYE
*Electronic Medical Record: Problem-based
Summary and Diagnostic Worksheet, 2014*

alexandradye.com
alex@alexandradye.com



SHAYNA EGAN
Work Series Brooches, 2013

workhorsemetals@gmail.com

DESIGNING POLYSENSORY INTERFACES TO IMPROVE MOTORCYCLE SAFETY

by Sebastian Frith

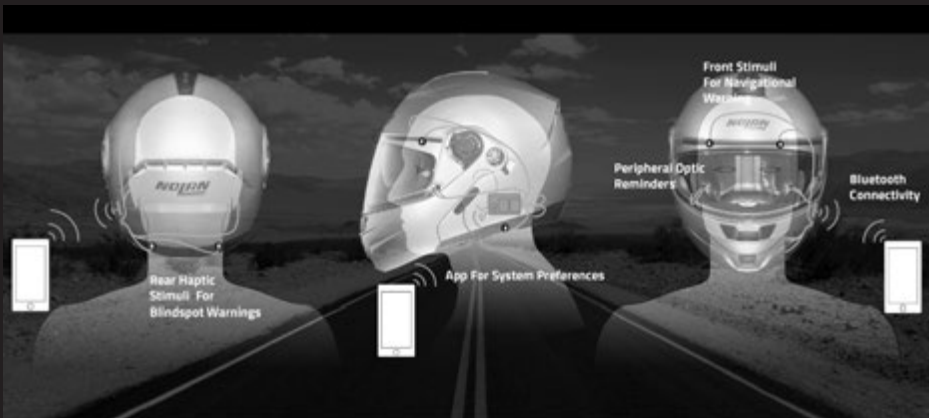

EMBEDDED HAPTIC & OPTIC SYSTEM WITH BLUETOOTH CONNECTIVITY

SEBASTIAN FRITH
*DESIGNING POLYSENSORY EXPERIENCES
TO IMPROVE MOTORCYCLE SAFETY, 2013*

sebastianfrith.com
sebastianfrith@me.com



HANA HONG
Brilliant Effect, 2013

studiohanah.com
studiohanah@gmail.com

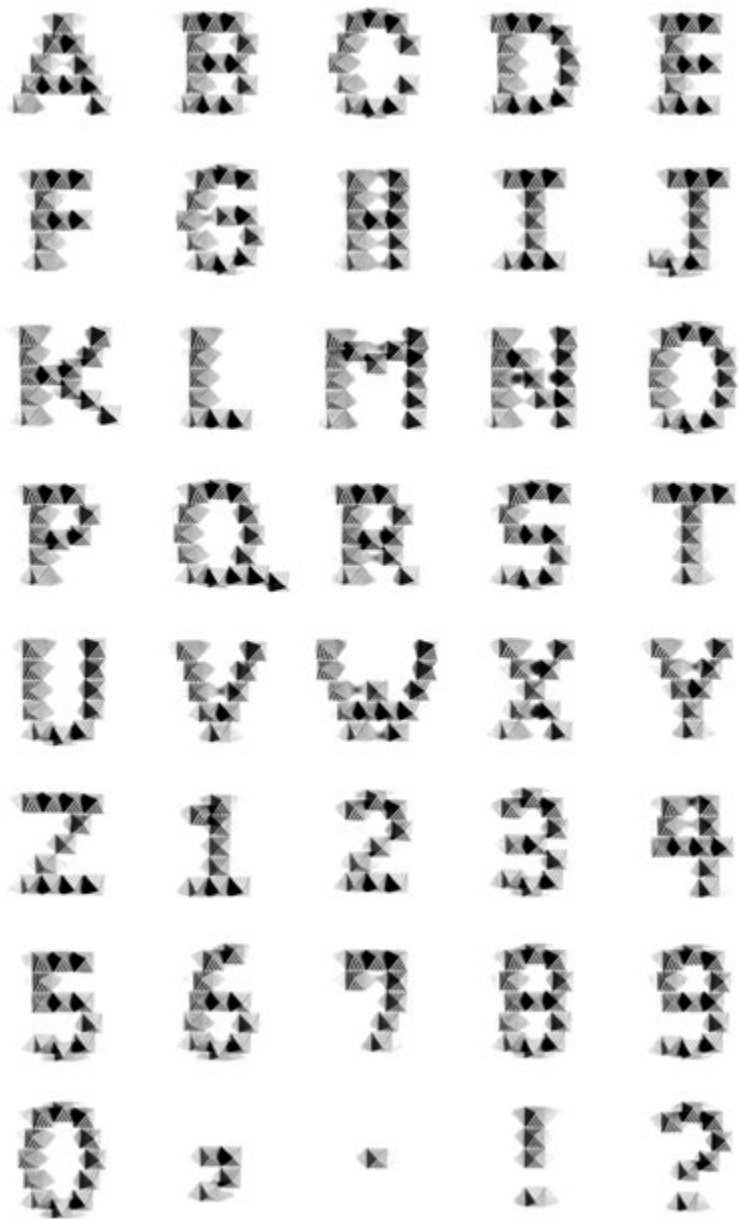

TAEKYEOM LEE
Rematerialization of type, 2014

manual-pixeling.com
 taekyeom@gmail.com



HALI LINN
Made Fresh Daily, 2014

halilinn.com
 haliruthl@gmail.com



EHSAN NOURSALEHI
Case Study: Designing Shoes Towards the 100%, 2013

everyonedeservesgreatdesign.com
enoursalehi@gmail.com



SAMANTHA PERSONS
They never seemed alarmed over Madison's scent before..., 2013-4
Abandoned Site (Abbie), 2012

samanthapersons.com
samanthapersons@gmail.com

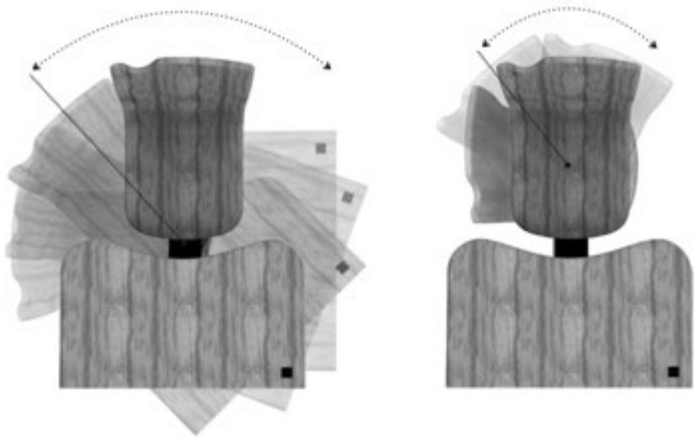

MANQIAN QIAN
CaFLEX, 2014

[behance.net/manqianqian](https://www.behance.net/manqianqian)
qianmanqian@gmail.com



MEGAN ROCHE
Frontier, Main Line Station Rest Area, Interstate, 57, Northbound, 2012
Homstead(er), Homstead Rest Area, Interstate 55, Eastbound, 2013

meganroche.com
megan.c.roche@gmail.com

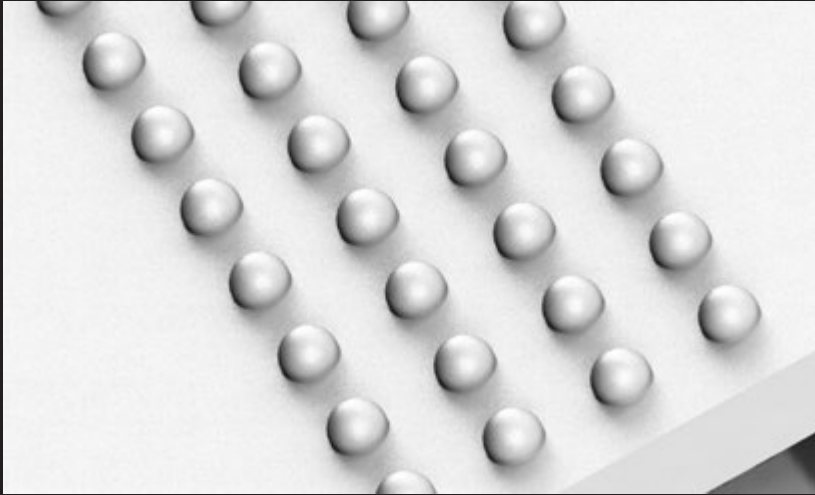

SHEILA M. SCHNEIDER
*Exploring Inclusion and Accessibility:
The Design Process as a User/Expert, 2013*

smschneider758.wix.com/designer
smschneider758@comcast.net

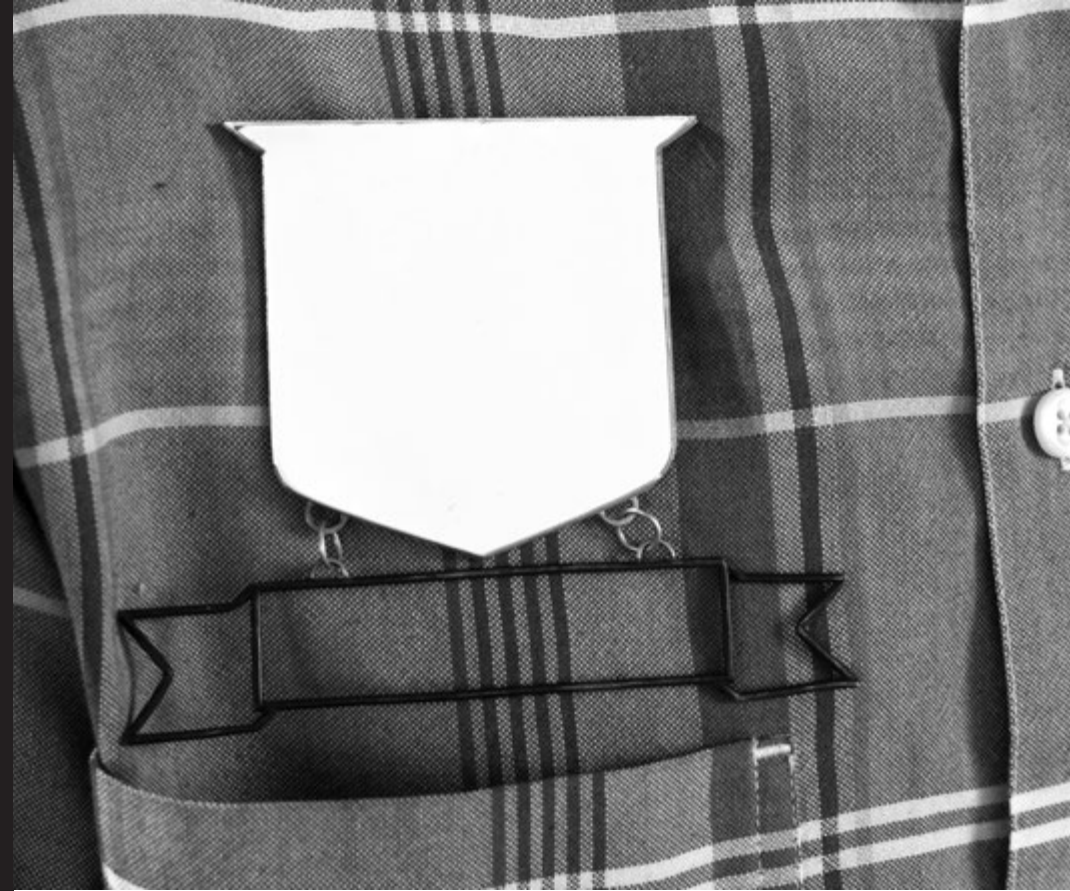

LINDSEY SNELL
Take this with you, 2013

lindseysnell.net
snell.lindsey@gmail.com

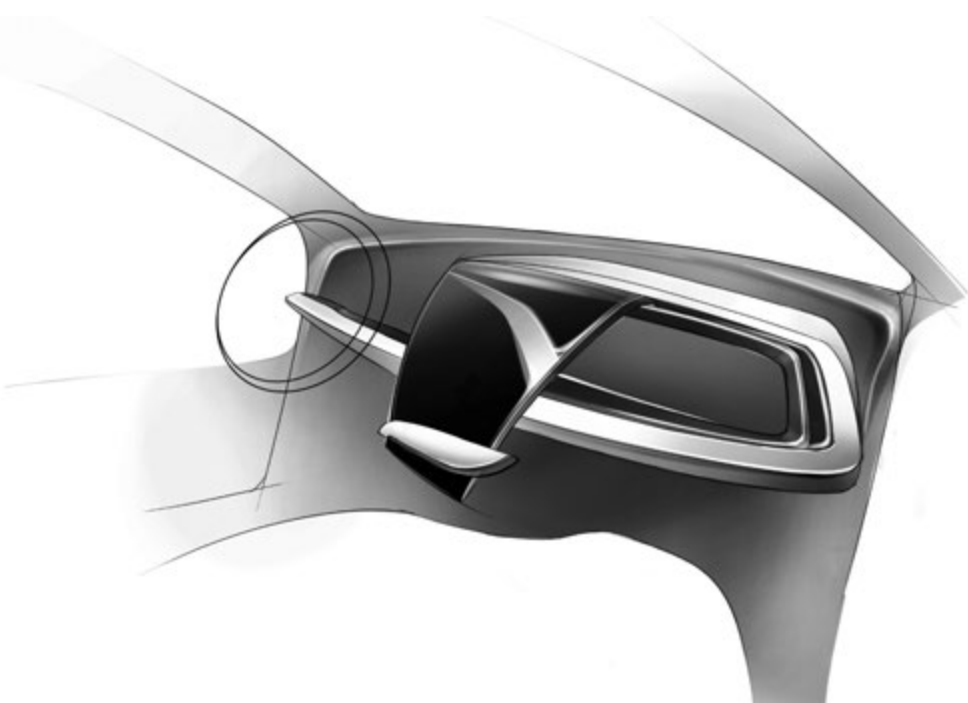

SHUO (JANUS) YUAN
In-Vehicle Information System (IVIS), 2014

[behance.net/JanusYuan](https://www.behance.net/JanusYuan)
janus171771@gmail.com



SCOTT JAMES VANIDESTINE
cruisin' & trickin', 2013

scottjamesvanidestine.squarespace.com
scottjamesvanidestine@gmail.com



WENJUN WU
Everyday walk as aesthetic practice, 2013

wenjunwu.com
 sabrinawwj@gmail.com



XINRAN YUAN
Pine, Cedar, etc. Facing North, 2012

xinranyuan.com
 xinranyuan@gmail.com

THE SCHOOL OF ART AND DESIGN AT THE UNIVERSITY OF ILLINOIS AT URBANA-CHAMPAIGN

The MFA Studio and Design Programs at the University of Illinois at Urbana-Champaign are committed to training artists at the highest professional levels, offering a three-year MFA degree with specializations in Painting, Sculpture, New Media, Metals, Ceramics, Photography, Graphic Design, and Industrial Design. The MFA program at the University of Illinois emphasizes the development of individual or collaborative practice in preparation for careers in both fine arts and client based contexts, including gallery practice, university research/ education, public or community-based work, curatorial practice, performance or activism. MFA students at the University of Illinois are typically motivated, independent, and interested in contextualizing their practices within a stimulating environment of rigorous interdisciplinary research and critique. The University of Illinois Graduate Faculty are nationally recognized artists and designers—active at the highest levels of academic, professional and creative production. Current faculty in the MFA Studio and Design programs include: Conrad Bakker, Luke Batten, Stephen Cartwright, Nan Goggin, Ryan Griffis, Patrick Hammie, Laurie Hogin, Emmy Lingscheit, Melissa Pokorny, Linda Robbennolt, Joel Ross, Ernesto Scott, Billie Theide, Deke Weaver, Eric Benson, Kathleen Meaney, Matthew Peterson, Brad Tober, William Bullock, Deana McDonagh, Kevin Reeder, Cliff Shin, and David Weightman.

art.illinois.edu

Booklet designed by
MICHAEL SAVONA
michaelsavona.com

Printed by
LOWITZ and SONS
lowitzandsons.com

UNIVERSITY OF ILLINOIS
AT URBANA-CHAMPAIGN
SCHOOL OF ART AND DESIGN
2014 MFA EXHIBITION

uiucmfa2014.info